

# Canine\_1

Dataset: Canine Legs

Attempt Number: 2

Challenge Type: Standardized Registration

Date: 04-May-2014 16:22:09

## Summary Statistics Across Testing Subjects

|                       | Mean +/- Std       | Median  | Max     | Min     |
|-----------------------|--------------------|---------|---------|---------|
| <b>Mean Dice</b>      | 0.7003 +/- 0.1127  | 0.7389  | 0.8462  | 0.4363  |
| <b>Mean Hausdorff</b> | 31.0346 +/- 9.5268 | 32.7090 | 50.3432 | 12.6953 |

## Quantitative Results

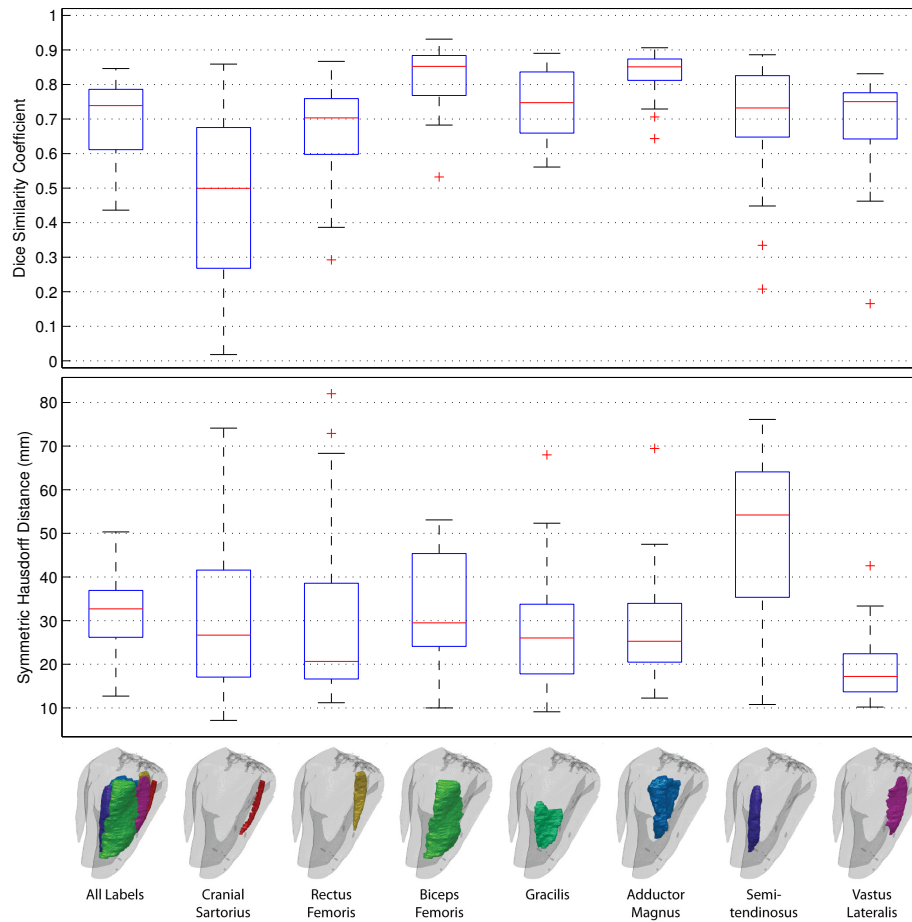

**Challenge Submission.** This figure was generated as part of the 2013 MICCAI Challenge Workshop on Segmentation: Algorithms, Theory and Applications (SATA).